Wohnungen 1 - 3: Grete, Lotta, Pedro

Wohnung Grete













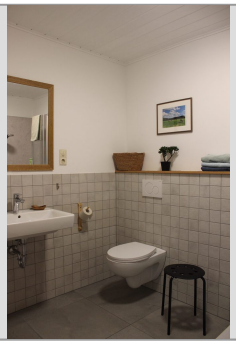

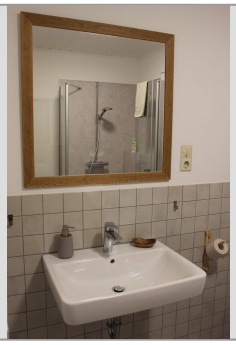

Wohnung Lotta









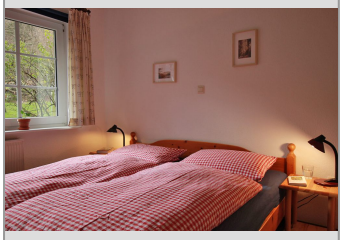









Wohnung Pedro









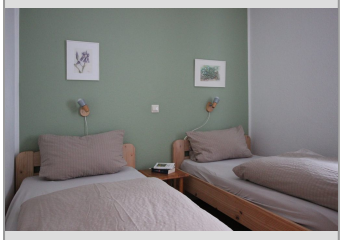









Ferienhof Familie Richard | Haus Petmecke 2 | 57368 Lennestadt-Grevenbrück
Telefon: 02721/12295 oder 2925 | Fax: 02721/120159 | info@bauer-richard.de